

Al Shindagha Museum Map

Al Shindagha Museum is situated in the historic Al Shindagha Neighbourhood - a neighbourhood of over 162 historic houses that witnessed the growth of modern Dubai.

The museum is divided into 22 pavilions spread over 80 houses, each one exploring a different aspect of Dubai's unique cultural heritage.

Key

- | | |
|---|----------|
| Toilets | Parking |
| Cloakroom | Metro |
| Baby Changing | Café |
| Tickets | Entrance |
| POD Toilets | Shop |
| Prayer Room | Ferry |
| Turath Centre for Traditional Crafts | |
| Public Art Sculpture by artist Mattar Bin Lahej | |
| Drop-off Point | |



AL SHINDAGHA MUSEUM

- 1 Visitor Centre
- 2 Children's Pavilion
- 3 Dubai Creek: Birth of a City
- 4 Saruq Al Hadid
- 5 Traditional Crafts
- 6 Beauty and Adornment (Temporarily closed)
- 7 Traditional Jewellery
- 8 Traditional Healthcare
- 9 Perfume House
- 10 Poetry House
- 11 Al Maktoum Residence
- 12 Community Hall
- 13 People and Faith
- 14 Emerging City
- 15 Life on Land: Orientation
- 16 Life on Land
- 17 Life on Land: Expressions
- 18 Life on Land: Water, Flora & Fauna
- 19 Life on Land: Trade & Journey
- 20 Educational Programming House
- 21 Traditional Food House
- 22 Culture of the Sea Pavilion

- Turath Centre for Traditional Crafts
- Public Art Sculpture by artist Mattar Bin Lahej

Bathrooms

- All buildings except 1, 6 & 7
- 3, 9, 11, 15, 18
- 2, 3, 8, 9, 11, 17, 22

WELCOME TO AL SHINDAGHA MUSEUM

Explore the vibrant history and traditional culture of Dubai and its people, and discover the enduring tales of human resilience, hospitality and creativity that shaped our modern city.

"We may not live for hundreds of years, but the products of our creativity can leave a legacy long after we are gone."

- His Highness
Sheikh Mohammed bin Rashid Al Maktoum



THINGS TO EXPLORE



Traditional Jewellery

See the stunning traditional bridal jewellery set first worn by the late Fatma Baqer, and then lent by her and her family to over 2,000 brides to wear on their wedding day.

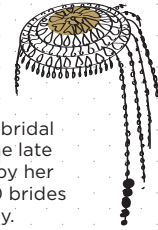

Culture of the Sea Pavilion

Experience what life was like for Dubai's pearl divers as they dived beneath the ocean in our immersive VR experience.



Traditional Crafts

Be inspired by Dubai's rich craft heritage and have a go at traditional weaving and embroidery with our interactive exhibits.



Perfume House

Enjoy the different scents of Emirati culture, trace their origins, and learn the art of traditional perfume making.



Children's House

Experience the joys of Emirati childhood through our traditional games dedicated to our youngest visitors.

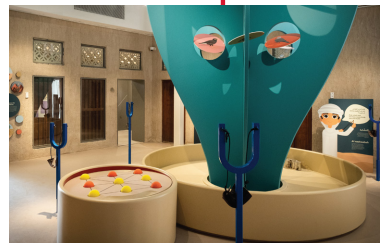

Saruq Al Hadid

Explore the ancient world of Saruq Al Hadid and glimpse into the bronze and iron ages and beyond. Saruq Al Hadid hides many secrets under the blanket of the desert.



Plan Your Visit

OPENING HOURS

Daily: 10:00-20:00
Last ticket sale: 19:00

TICKETS

Tickets can be bought online at: museumticketing.dubaiculture.gov.ae
They can also be bought on-site at ticket desks in: The Visitor Centre, Culture of the Sea Pavilion, and Poetry House.
Your ticket will give you access to all of the Al Shindagha Museum Houses.

Prices:

Adults: AED 50
Students (age 5-24): AED 20
Groups (5 or more people): AED 40 per person
Children under 5: Free
POD: Free
UAE over 60: Free
ICOM card holders: Free

GETTING HERE

The Al Shindagha Museum is located in the Al Shindagha Historical District, within a few minutes' walk of public car parking and the Dubai Metro, Buses and Ferry.
Car Parking: Public Parking is available on Al Khaleej Street
Metro stop: Al Ghubaiba Metro Station
Bus stop: Al Ghubaiba Bus Station
Ferry stop: Al Ghubaiba Ferry Terminal

ACCESSIBILITY

The majority of our houses have step-free access and our staff and mobility buggies are on hand to support you with any access issues you may have.
If you need assistance, please ask one of our members of staff.

WHAT'S ON

From tours and family trails to workshops and storytelling, we run all sorts of regular events and activities for our visitors. Talk to our staff in the Visitor Centre to find out what's on during your visit.

FOR MORE INFO

Call Centre - 80033222 | Email - alshindagha@dubaiculture.ae
Website - alshindagha.dubaiculture.gov.ae

STAYING IN TOUCH

To stay up-to-date with what's happening at Al Shindagha Museum, follow us on:

@alshindaghamuseum @ShindaghaMuseum

